EXTRA

Ideal Standard

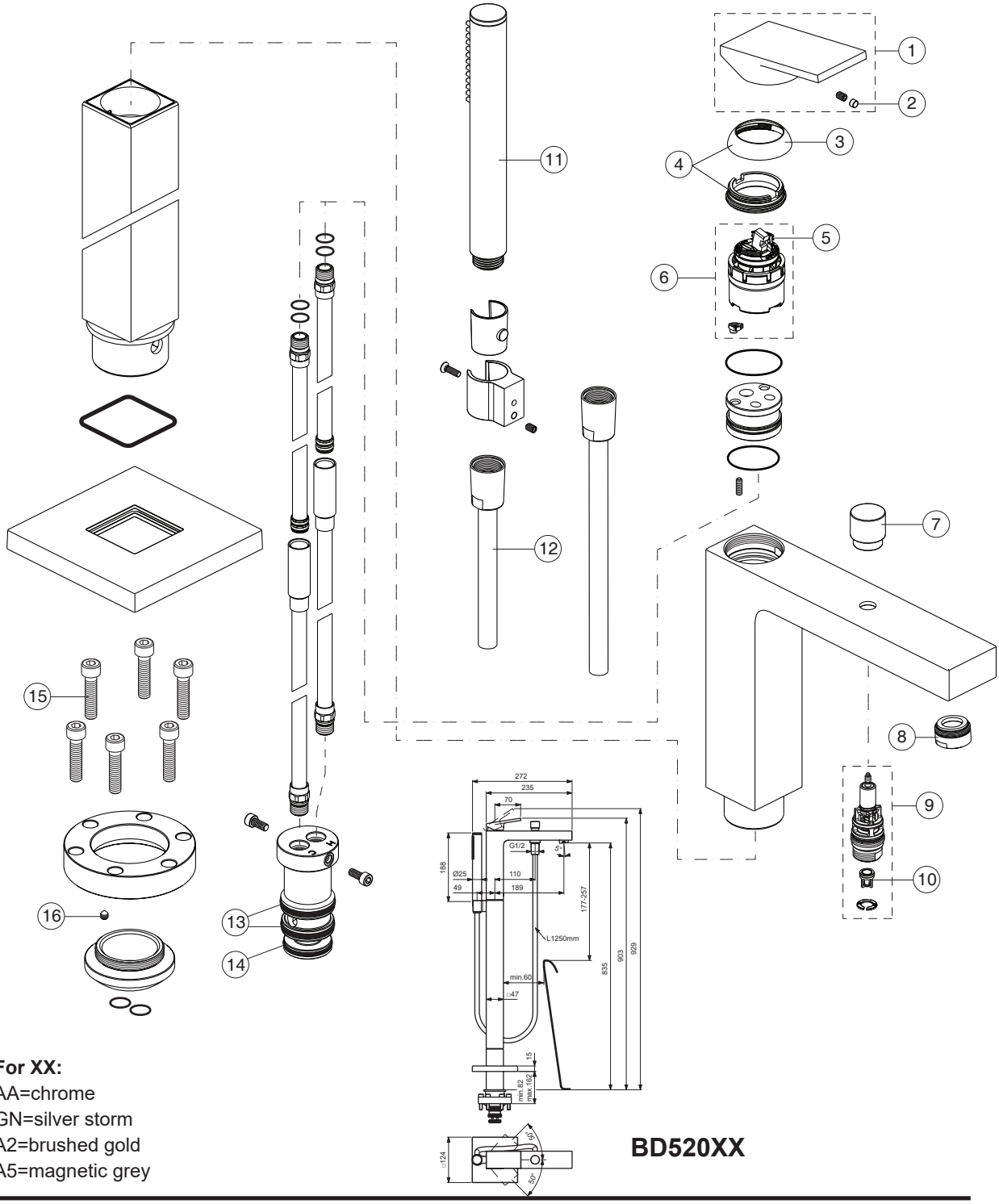

For XX:
AA=chrome
GN=silver storm
A2=brushed gold
A5=magnetic grey

BD520XX

Pos.	Signify	Spare parts-Nr.	Quantity	Pos.	Signify	Spare parts-Nr.	Quantity
1	Lever,w/o logo	B961877XX	1 Set	15	Screw M8x35	A960242NU	1 Pcs.
2	Rubber button	A963751NU	1 Pcs.	16	Screw M5x6	A962041NU*	1 Set
3	Cap M38x1.5	B961438XX	1 Pcs.				
4	Rosette M38x1.5-compl.	B961661XX	1 Set				
5	Hot limit stop	A861181NU	1 Pcs.				
6	Cartridge Ø38mm	A861156NU*	1 Set				
7	Pull knob	B961881XX	1 Pcs.				
8	Nozzle	A961625XX	1 Pcs.				
9	Diverter autom.	B960167XX	1 Pcs.				
10	Rv-patrone	A960944NU	2 Pcs.				
11	Handshower,8 l/min	BC774XX	1 Pcs.				
12	Sh.hose L1250mm-compl.	BE125XX	1 Pcs.				
13	O-Ring Ø29.82x2.62	N960006NU	5 Pcs.				
14	O-Ring Ø28.3x1.78	A961667NU	2 Pcs.				

**Universal set (not all parts needed)*